

LAND-MARK SURVEYING

Mark L. Miritz

Wisconsin Professional Land Surveyor S-2582

N9330 Knuteson Drive
Whitewater, WI 53190
Phone: (262) 949-1239
MARKMIRITZ@
LAND-MARKSURVEYING.COM

OWNERS: THOMAS ANTHONY MAREK
DAVID L. PRUDDEN

PLAT OF SURVEY

LOT 1 OF CERTIFIED SURVEY MAP NO. 1728,
LOCATED IN THE SOUTHEAST 1/4 OF SECTION
16, TOWN 1 NORTH, RANGE 16 EAST, TOWN OF
WALWORTH, WALWORTH COUNTY, WISCONSIN.

SITE ADDRESS: W6175 BRICK CHURCH RD, WALWORTH

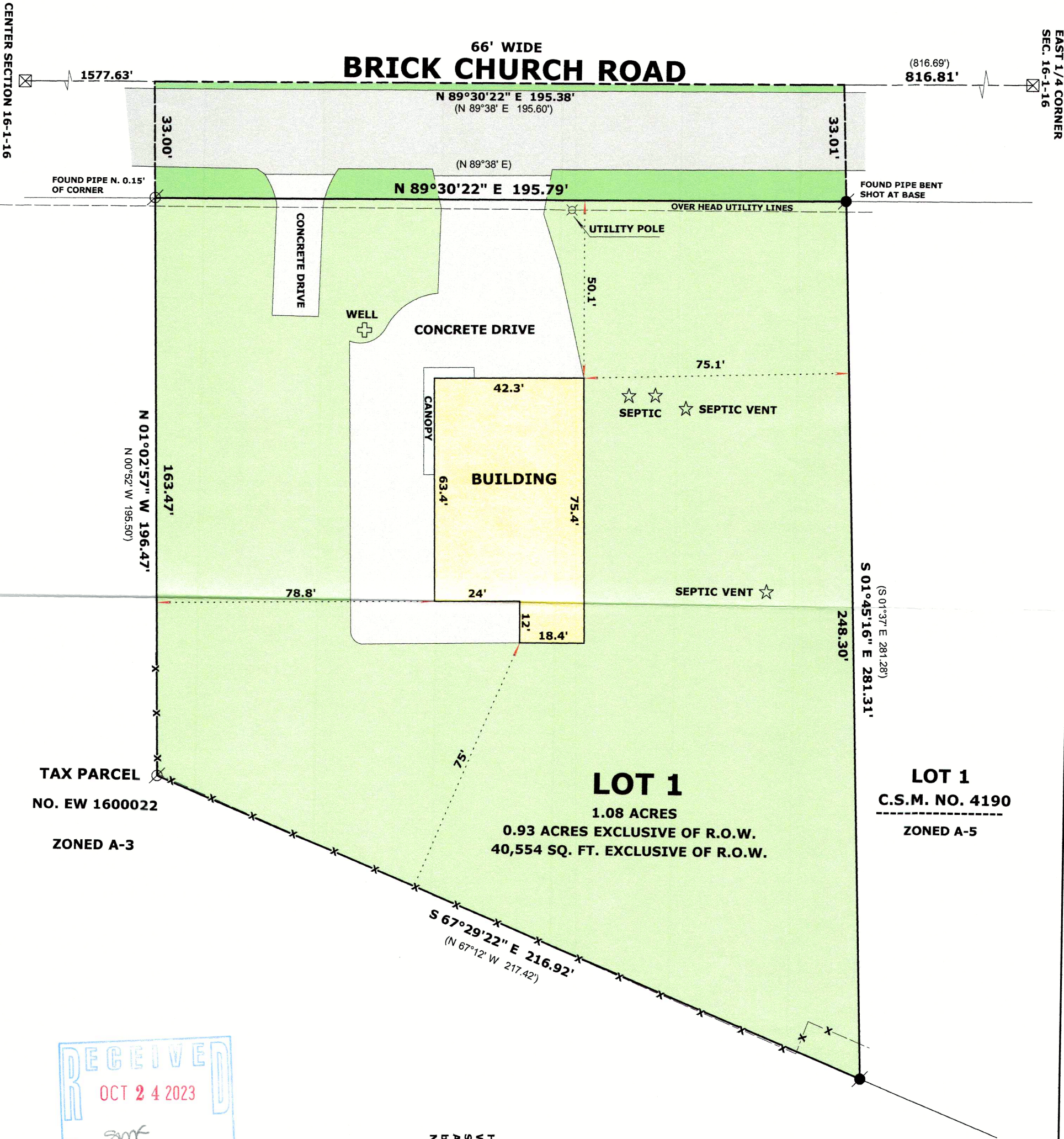

TAX PARCEL
NO. EW 1600022
ZONED A-3

LOT 1
C.S.M. NO. 4190
ZONED A-5

RECEIVED
OCT 24 2023
By *zmf*

LEGEND

- FOUND IRON PIPE 1"
- FOUND IRON PIPE 1 1/4"
- FOUND COUNTY MONUMENT
- RECORDED AS DIMENSION
- EXISTING CHAIN LINK FENCE

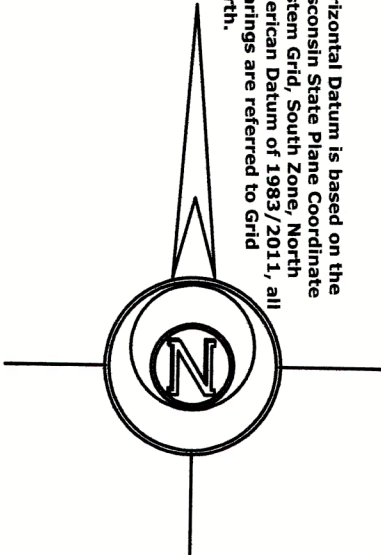

Horizontal Datum is based on the
Wisconsin State Plane Coordinate
System Grid, South Zone, North
American Datum of 1983/2011, all
bearings are referred to Grid
North.



SCALE: 1 INCH = 30 FEET

"I hereby certify that the above described property has
been surveyed by me or under my direction and that the
above map is a true representation thereof and shows the
size and location of the property, its exterior boundaries,
the location of all visible structures and dimensions of all
principal buildings thereon, boundary fences, apparent
easements, roadways and visible encroachments, if any."
"This survey is made for the use of the present owners of
the property, and also those who purchase, mortgage, or
guarantee the title thereto within one year from date
hereof."

Mark L. Miritz
MARK L. MIRITZ
WISCONSIN PROFESSIONAL
LAND SURVEYOR S-2582

DATE: OCT. 23, 2023 JOB NO. 16.105